



NATIONAL TECHNICAL UNIVERSITY OF ATHENS

School of Rural and Surveying Engineering

Department of Geography and Regional Planning



*Urban Adaptation to Climate Change in Coastal Attica*



Authors: Armatas I., Balatsinos G., Koliotsis P., Kyratzi M., Papachristoforou E., Siavala E.

IAIA 15 Conference: Impact Assessment in the Digital Era.  
Firenze Fiera, Florence, Italy

April 22<sup>nd</sup>, 2015



Florence

Athens

Scale: 1:750.000

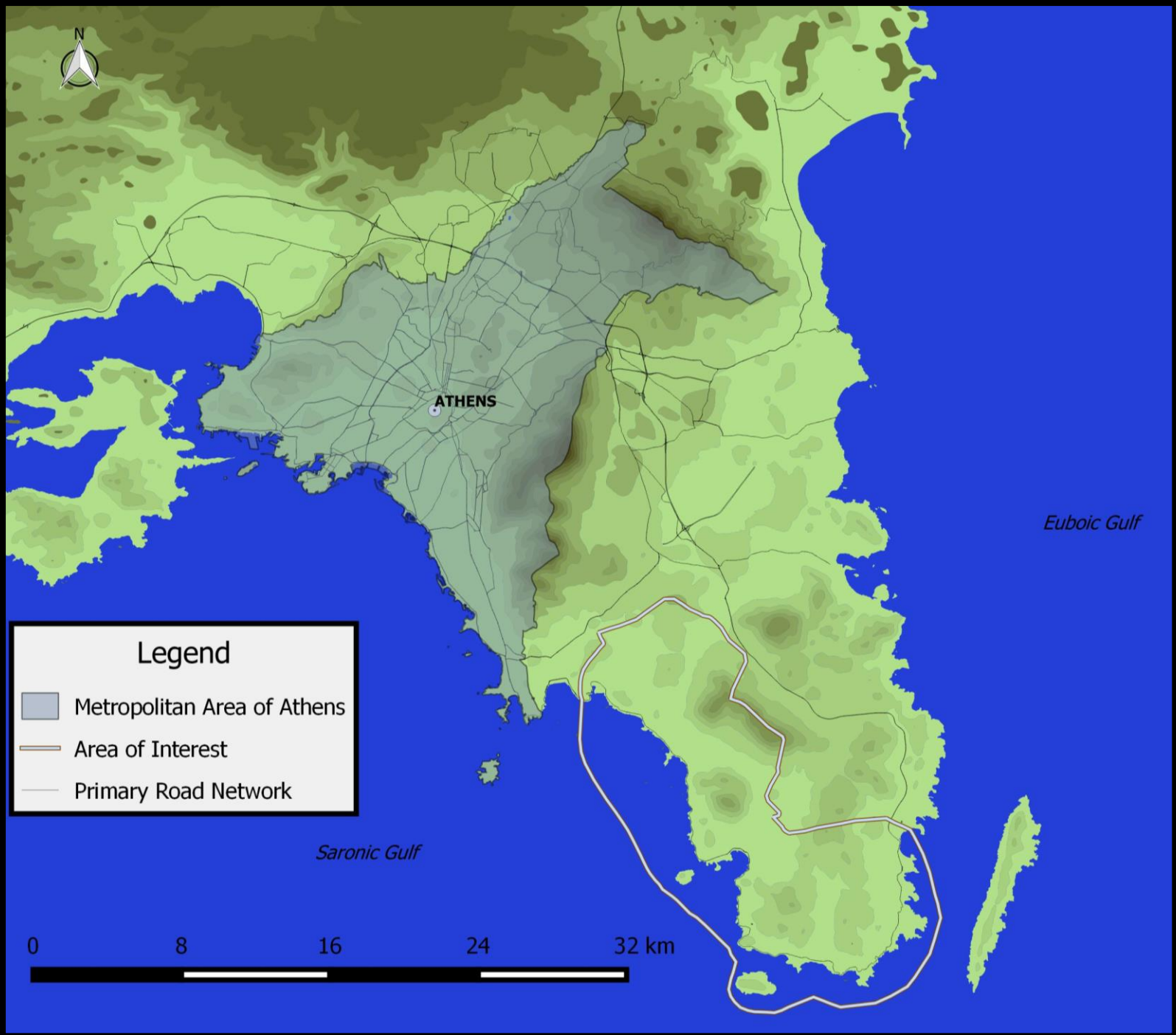

### Legend

-  Metropolitan Area of Athens
-  Area of Interest
-  Primary Road Network

*Saronic Gulf*

*Euboic Gulf*



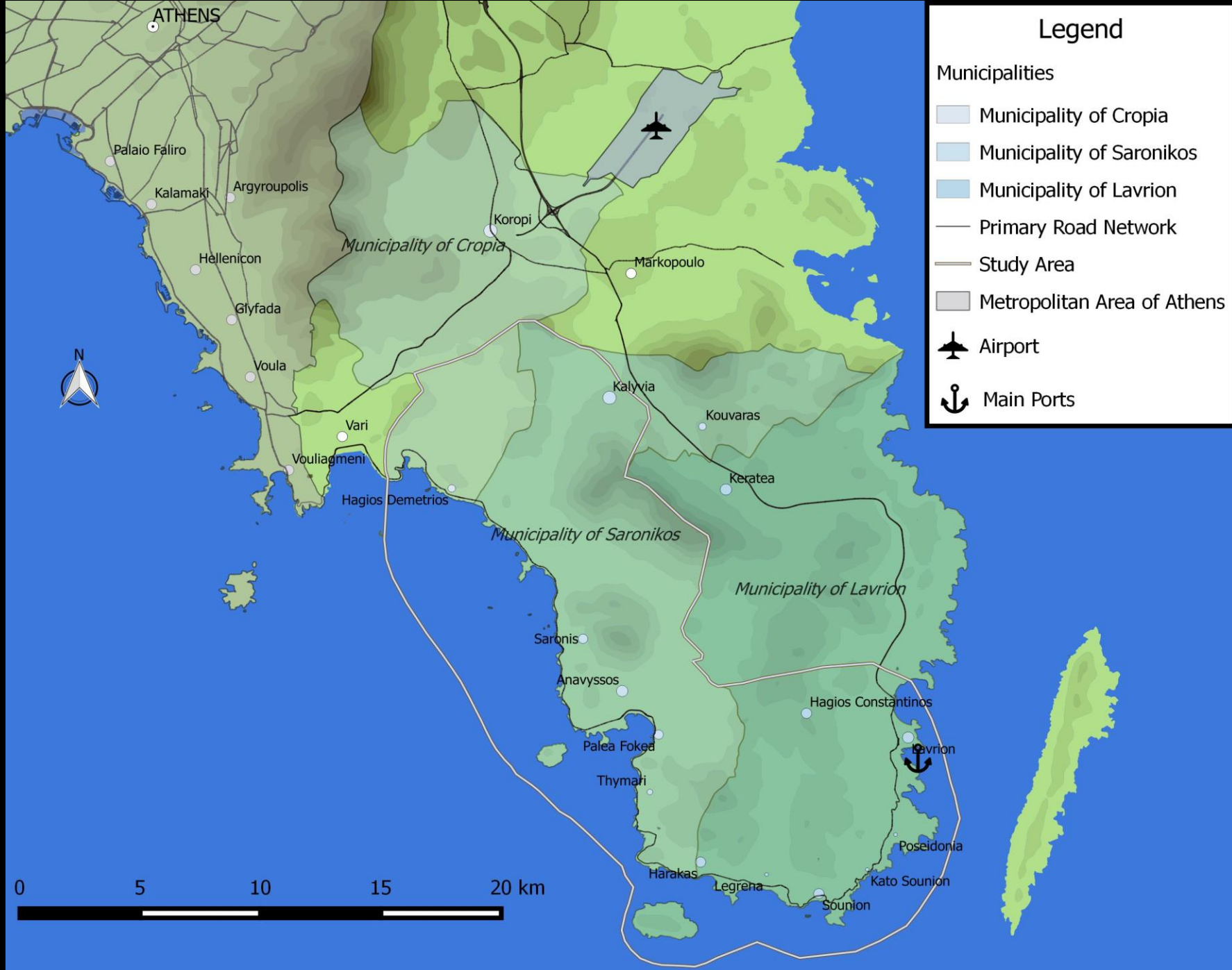



### Legend

- Primary Road Network
- Secondary Road Network
- Sandy Coastline
- Bathing Water Quality
  - Compliant
  - Not Compliant
- Temple of Poseidon
- National Park of Sounion
- Port



Source: [atticacoast.gr/wp-content/uploads/2014/07/posi1.jpg](http://atticacoast.gr/wp-content/uploads/2014/07/posi1.jpg)

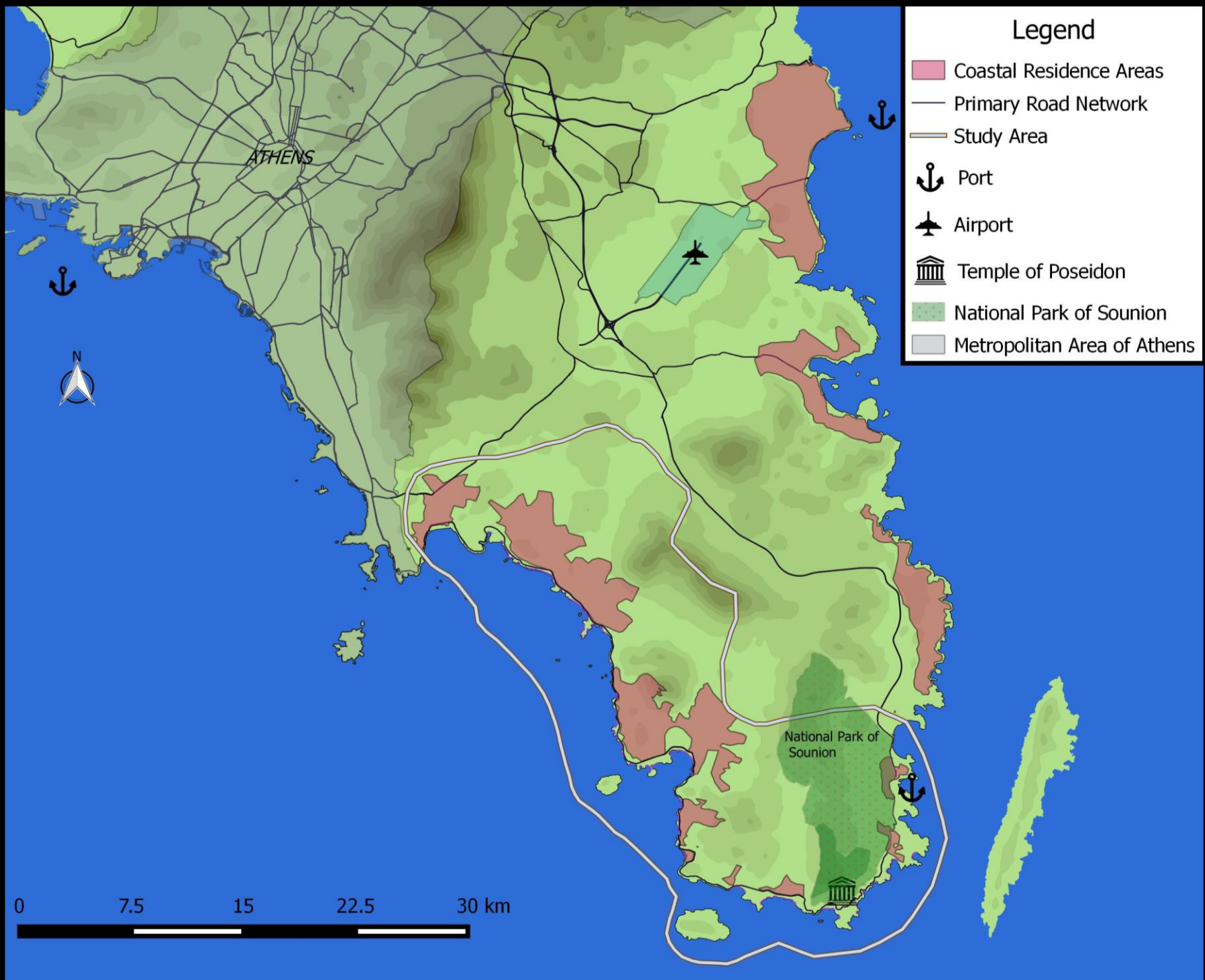

# Additionally

- Extensive Conflagrations.
- Wide Use of Cesspits.



## Tertiary Sector Employment per Municipality

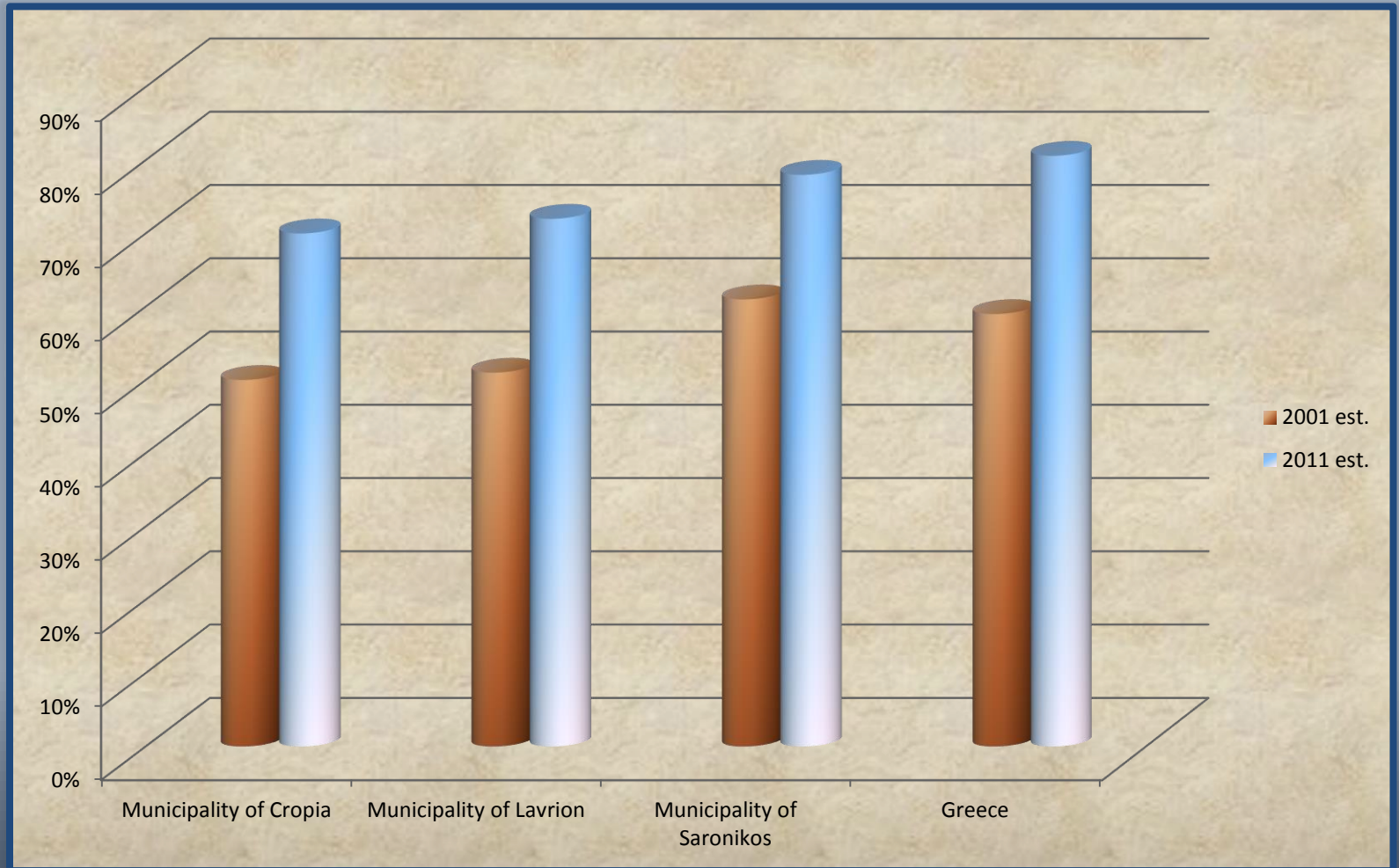



Preciousness



Underestimation

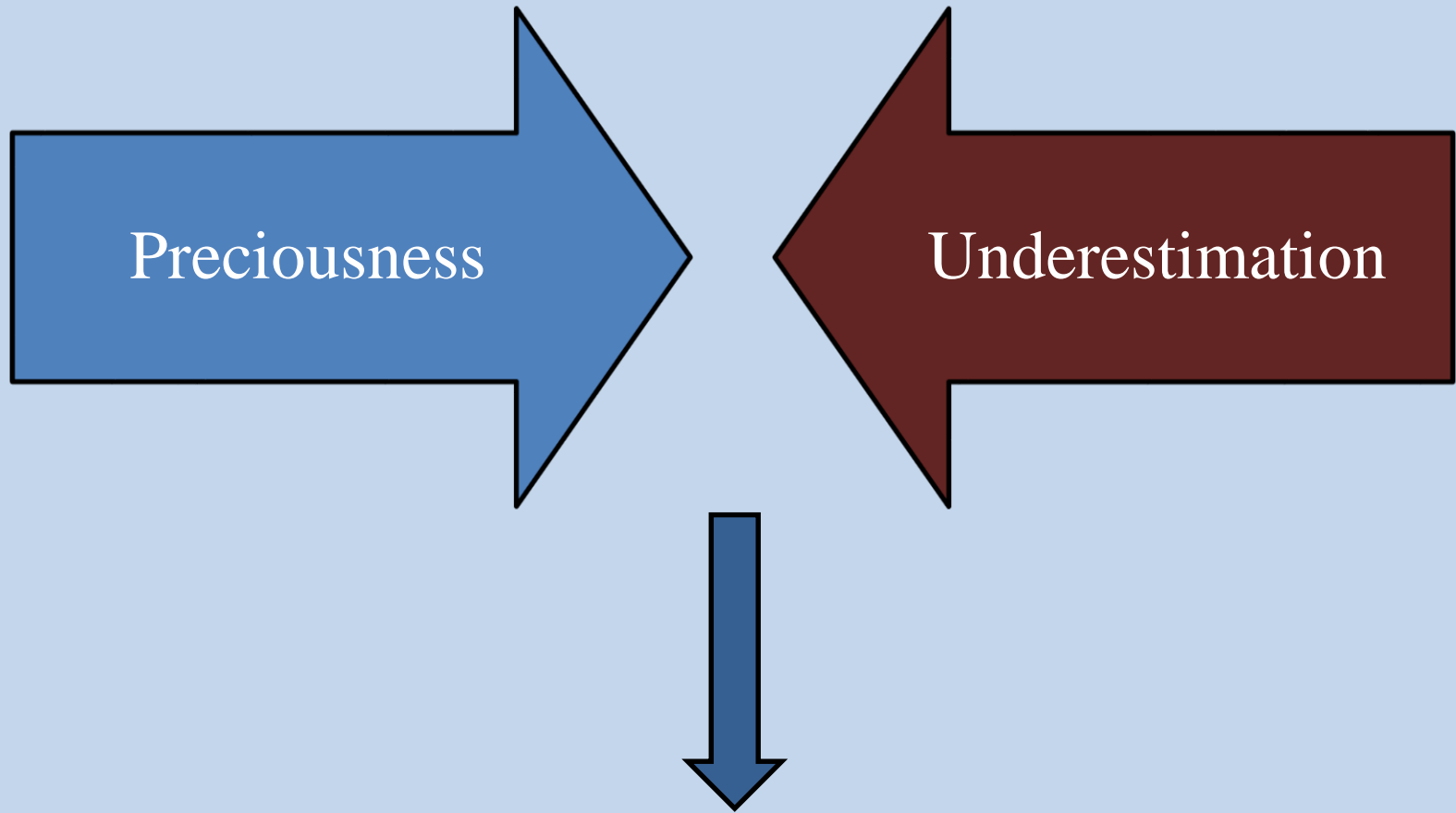

Preciousness

Underestimation

A First Step to Save Something is to Upgrade it

# The Alternative Scenarios



# Leopold Matrix for Scenario No 1: Promotion & Development of the Primary Production Sector

		Land Use Zones Establishment		Creation of Development Law		Agricul. Partnership		Social Infrastructure		Irrigation		Waste Management		Biolog. Agricultural Units		Biolog. Livestock Units		Low Disturbance Manufacturing Units		Export Network		
		C.P.	F.P.	C.P.	F.P.	C.P.	F.P.	C.P.	F.P.	C.P.	F.P.	C.P.	F.P.	C.P.	F.P.	C.P.	F.P.	C.P.	F.P.	C.P.	F.P.	
p h y s i c b l e s	Flora		-	+	-	+	-	+	+	-	+++	+	+++	+	+++	+	++	+	+	-	-	
	Fauna		-	+	-	+	-	+	+	-	+	++	+	+++	+	++	+	++	+	+	-	-
	Ground	Coasts	-	-	-	-	-	+	++	+	-	-	-	+++	-	-	-	-	-	-	-	-
		Terrestrial Soil	-	++	-	+	-	-	+	+	+	+++	+	+++	+	+++	+	++	+	++	-	-
	Landscape		-	+	-	+	-	-	+	++	+	-	+	+++	+	-	+	-	+	+	-	-
	Water Recources	Sea Water	-	-	-	-	-	-	-	-	-	-	-	+++	-	-	-	-	-	-	-	-
		Land Water	-	+	-	+	-	+	+	+	-	+++	+	+++	+	++	+	-	+	-	-	-
	Atmospheric Environment		-	+	-	+	-	-	+	++	+	-	+	+++	-	+++	-	+++	++	++	-	-
	Noise		-	-	-	-	-	-	+	-	+	-	+	-	-	-	-	-	+	++	-	-
	Protected Areas		-	-	-	-	-	-	-	-	-	-	-	+++	-	-	-	-	-	-	-	-
A p p o m e n t g e o m i	E n c o m	Primary Sector	-	+++	-	++	+	+++	-	++	+	+++	-	+	-	+++	-	+++	+	+++	+	+++
		Secondary Sector	-	++	-	++	+	+++	+	++	+	++	-	++	-	+++	-	+++	+	+++	+	+++
		Tertiary Sector	-	++	-	++	-	+	+	++	+	-	-	++	-	++	-	+++	+	++	+	+++
	Public Health		-	-	-	-	-	-	+	+++	+	-	+	+++	-	+	-	++	+	+++	-	-
	Cultural Environment		-	+	-	+	+	+	-	+	+	-	+	++	-	-	-	+	+	+	+	++

Legend					Importance
Very Positive	+++		Very Negative	---	Small +
Positive	++		Negative	-	Medium ++
Slightly Positive	+		Slightly Negative	-	Large +++

# Leopold Matrix for Scenario No 2: Formula 1 Circuit & Infrastructure Support

		F1 Circuit		Road Widening		Coastal Recast		Hotel Units Found.		Marinas		
		C.P.	F.P.	C.P.	F.P.	C.P.	F.P.	C.P.	F.P.	C.P.	F.P.	
P h y s i c a l	Flora		+++	+	++	-	++	++	+++	+		-
	Fauna		+	-	-	-	+	-	-	-	+++	++
	Ground	Coasts	-	-	-	-	+++	+++	+++	++	+++	-
		Terrestrial Soil	+++	+	+++	++	+++	-	+++	-	++	-
	Landscape		+	+	++	++	++	++	+++	+++	+	++
	Water Recources	Sea Water	-	-	+	-	+++	-	++	-	+++	+++
		Land Water	+	-	-	-	-	-	+	-	-	-
	Atmospheric Environment		++	+	++	++	++	+	++	-	++	+
		Noise	+	+	+	+	++	+	++	+	++	++
	Protected Areas		+++	+++	-	-	-	-	-	-	-	-
A n t h r o p o	E c o n o m y	Primary Sector	+++	+++	++	-	-		+++	++	-	-
		Secondary Sector	+++	-	+++	-	+++	-	+++	-	+++	-
		Tertiary Sector	+	+++	++	++	+	+++	-	+++	+	+++
		New Jobs	+++	+++	++	-	++	++	+++	+++	+++	+++
	Public Health		-	++	-		-	++	-		-	-
	Cultural Environment		-	-	+	-	-	+	-	-	-	+

Legend		Importance	
Very Positive		Very Negative	Small
Positive		Negative	Medium

# Leopold Matrix for Scenario No 3: Sustainable Development of the Touristic and Primary Sector of the Economy

		Association Foundation		Coastal Tourism		Recreat. Trails		Cycle Lane		Sea Bus Route		Old Fokaia Recast		Agricul. Partnership		Maritime Tourism		Poseidon's Temple		Sewer Connection			
		C.P.	F.P.	C.P.	F.P.	C.P.	F.P.	C.P.	F.P.	C.P.	F.P.	C.P.	F.P.	C.P.	F.P.	C.P.	F.P.	C.P.	F.P.	C.P.	F.P.		
P H Y S I C A L  V A R I A B L E S	Flora		+	-	-	-	++	++	++	-	-	-	-	++	-	++	-	-	+	-	++	-	
	Fauna		-	-	-	++	++	+	-	-	-	+	-	-	-	+	-	++	-	-	+	-	
	Ground	Coasts	-	-	-	++	-	-	-	-	++	++	++	++	-	-	++	+++	-	-	-	+++	
		Terrestrial Soil	+	-	-	-	++	-	+++	-	-	-	-	-	-	+	-	-	+	-	+++	++	
	Landscape		-	++	-	-	-	+++	++	+++	++	++	++	+++	-	++	-	-	-	+++	++	-	
	Water Recources	Sea Water	-	-	-	++	-	-	-	-	+++	++	-	-	-	-	-	-	-	-	-	-	+++
		Land Water	-	-	-	-	++	-	-	-	-	-	-	-	-	++	-	-	-	-	-	-	-
	Atmospheric Environment		+	-	-	+	+	+	++	+++	++	++	++	-	-	-	-	-	-	-	-	+++	+++
	Protected Areas		-	-	-	-	++	++	-	-	++	++	-	-	-	-	-	-	-	-	-	-	-
	A N T H R O P O G E N E S	E C O N O M Y	Primary Sector	-	-	-	-	-	-	-	-	-	-	-	-	-	-	-	-	-	-	-	-
Secondary Sector			+	-	-	-	+	-	++	-	++	-	++	-	-	++	-	-	+	-	-	-	-
Tertiary Sector			-	-	-	+++	-	+++	-	+++	-	+++	-	+++	-	+	-	+++	-	+++	++	+++	+++
New Jobs			-	++	-	-	-	-	++	-	++	++	++	+++	-	+++	-	++	-	++	+++	++	++
Public Health		-	-	-	-	-	-	++	+++	++	-	++	-	-	+++	-	-	-	-	++	-	-	
Cultural Environment		-	+++	-	-	-	-	-	-	-	-	-	-	-	-	-	-	-	-	-	+++	-	-

Legend		Importance	
Very Positive		Very Negative	
Positive		Negative	
Slightly Positive		Slightly Negative	
		Small	+
		Medium	++
		Large	+++

# Regime Method (Priority to Environmental Criteria)

	C/B	Unit	Standardization method	Minimum Range	Maximum Range	Weight level 1	Weight level 2
<b>- Environmental</b>							2
Landscape_effect		---/+++	<input type="checkbox"/> no stand.	-	++		2
Ground_effect		---/+++	<input type="checkbox"/> no stand.	---	-		3
Water_environment_effect		---/+++	<input type="checkbox"/> no stand.	---	-		1
Atmospheric_environment_effect		---/+++	<input type="checkbox"/> no stand.	--	++		2
flora_effect		---/+++	<input type="checkbox"/> no stand.	-	+		3
fauna_effect		---/+++	<input type="checkbox"/> no stand.	--	+		3
<b>- Area_Planning</b>							3
Accessibility_to_points_of_interest		---/+++	<input type="checkbox"/> no stand.	-	+++		3
Protected_areas_promotion		---/+++	<input type="checkbox"/> no stand.	--	+++		4
Archaeological_areas_promotion		---/+++	<input type="checkbox"/> no stand.	-	+++		4
Total_area_of_interference	+	Acres	<input type="checkbox"/> no stand.	0	10		1
Cohesion		---/+++	<input type="checkbox"/> no stand.	---	+++		2
<b>- Financial</b>							1
Financial_cost_of_interference	-	euro	<input type="checkbox"/> no stand.	-3	0		1
Financial_income	+		<input type="checkbox"/> no stand.	0	10		1
Added_land_value		---/+++	<input type="checkbox"/> no stand.	--	+++		2
Private_investment	+	binary	<input type="checkbox"/> no stand.	no	no		3
<b>- General</b>							4
Biotic_level_upgrade		---/+++	<input type="checkbox"/> no stand.	--	+++		1
Cultural_environment_effect		---/+++	<input type="checkbox"/> no stand.	--	+++		2
prospects_of_employment_development		---/+++	<input type="checkbox"/> no stand.	---	+++		2

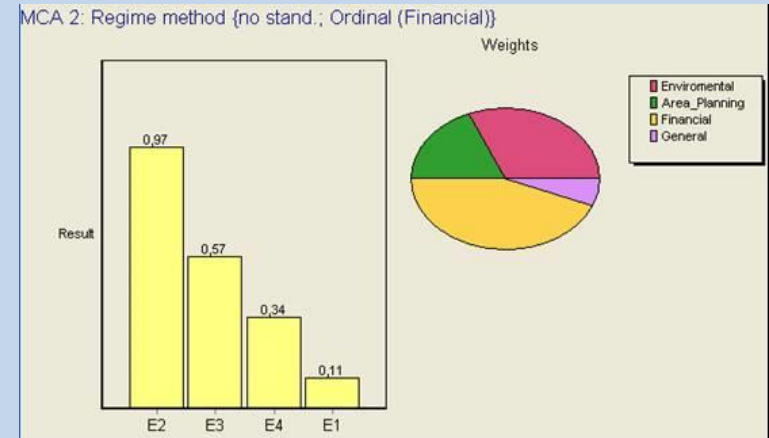

Ranking:

- 1 Financial
- 2 Environmental
- 3 Area\_Planning
- 4 General



# Regime Method (Priority to Financial Criteria)

	C/B	Unit	Standardization method	Minimum Range	Maximum Range	vWeight level 1	vWeight level 2
<b>- Environmental</b>							1
Landscape_effect		---/+++	<input type="checkbox"/> no stand.	-		++	2
Ground_effect		---/+++	<input type="checkbox"/> no stand.	---		-	3
Water_environment_effect		---/+++	<input type="checkbox"/> no stand.	---		-	1
Atmospheric_environment_effect		---/+++	<input type="checkbox"/> no stand.	--		++	2
flora_effect		---/+++	<input type="checkbox"/> no stand.	-		+	3
fauna_effect		---/+++	<input type="checkbox"/> no stand.	--		+	3
<b>- Area_Planning</b>							3
Accessibility_to_points_of_interest		---/+++	<input type="checkbox"/> no stand.	-		+++	3
Protected_areas_promotion		---/+++	<input type="checkbox"/> no stand.	--		+++	4
Archaeological_areas_promotion		---/+++	<input type="checkbox"/> no stand.	-		+++	4
Total_area_of_interference	+	Acres	<input type="checkbox"/> no stand.	0	10		1
Cohesion		---/+++	<input type="checkbox"/> no stand.	---		+++	2
<b>- Financial</b>							2
Financial_cost_of_interference	-	euro	<input type="checkbox"/> no stand.	-3	0		1
Financial_income	+		<input type="checkbox"/> no stand.	0	10		1
Added_land_value		---/+++	<input type="checkbox"/> no stand.	--		+++	2
Private_investment	+	binary	<input type="checkbox"/> no stand.	no	no		3
<b>- General</b>							4
Biotic_level_upgrade		---/+++	<input type="checkbox"/> no stand.	--		+++	1
Cultural_environment_effect		---/+++	<input type="checkbox"/> no stand.	--		+++	2
prospects_of_employment_development		---/+++	<input type="checkbox"/> no stand.	---		+++	2

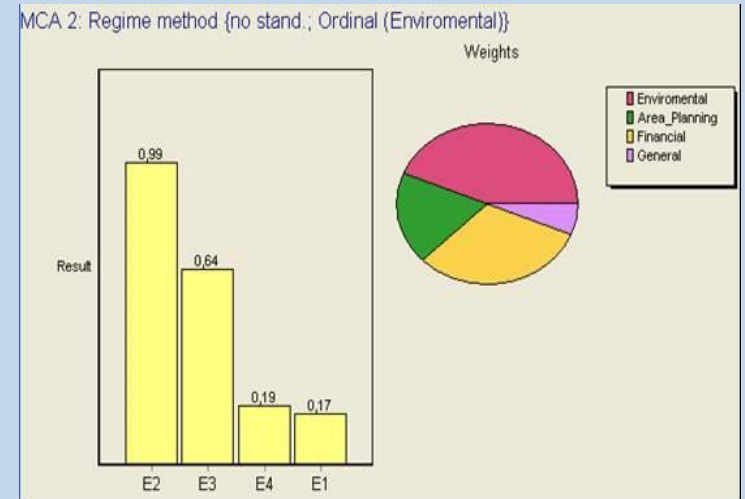

## Ranking:

- 1 Environmental
- 2 Financial
- 3 Area\_Planning
- 4 General

# Results

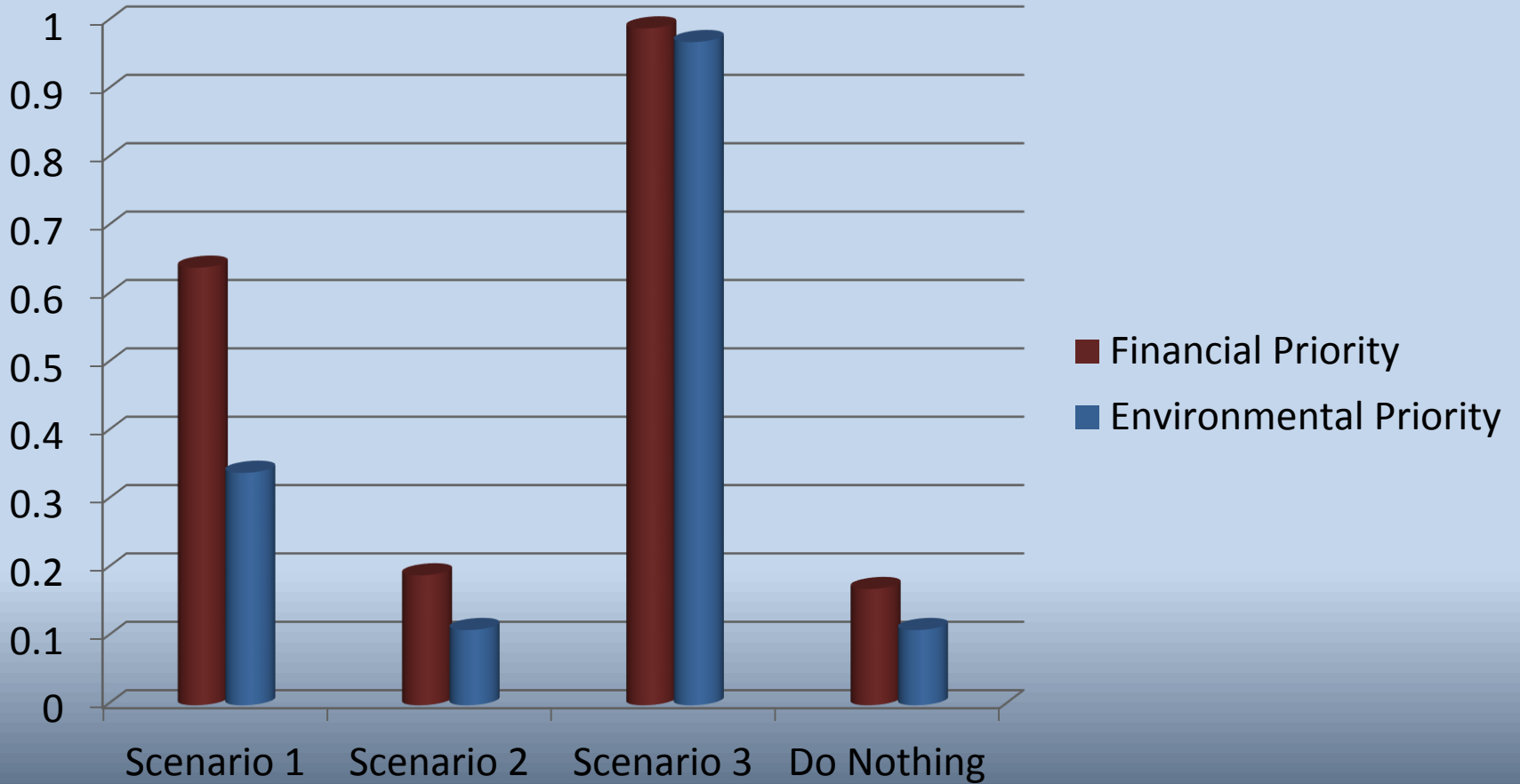

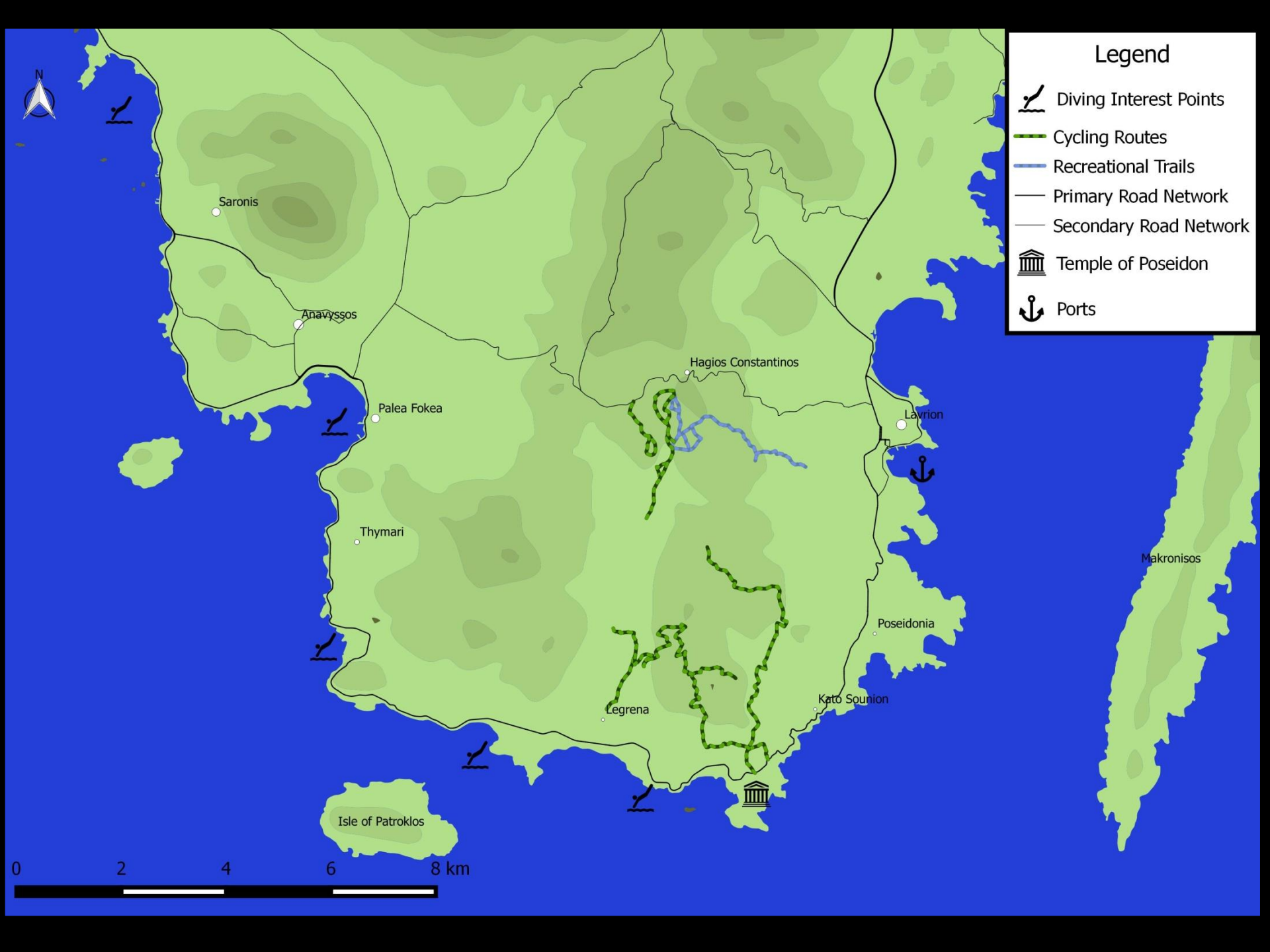

## Legend

-  Diving Interest Points
-  Cycling Routes
-  Recreational Trails
-  Primary Road Network
-  Secondary Road Network
-  Temple of Poseidon
-  Ports

Saronis

Anavyssos

Palea Fokea

Thymari

Legrena

Hagios Constantinos

Poseidonia

Kato Sounion

Lawrion

Isle of Patroklos

Makronisos

0 2 4 6 8 km

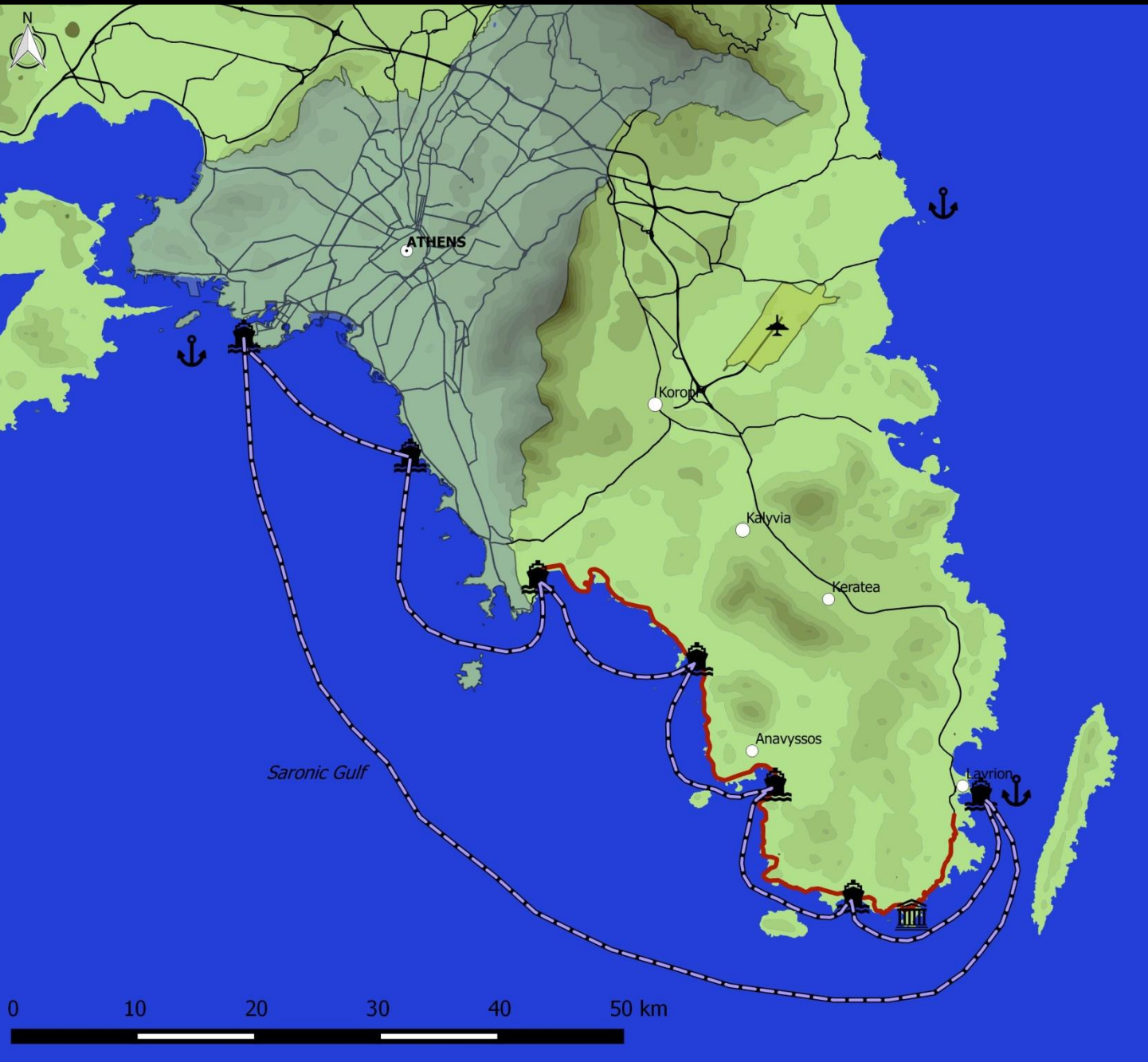

### Legend

- Coastal Highway
- Sea Bus Routes
- Sea Bus Stops
- Primary Road Network
- Airport
- Ports
- Temple of Poseidon
- Metropolitan Area of Athens

*Euboic Gulf*

*Saronic Gulf*





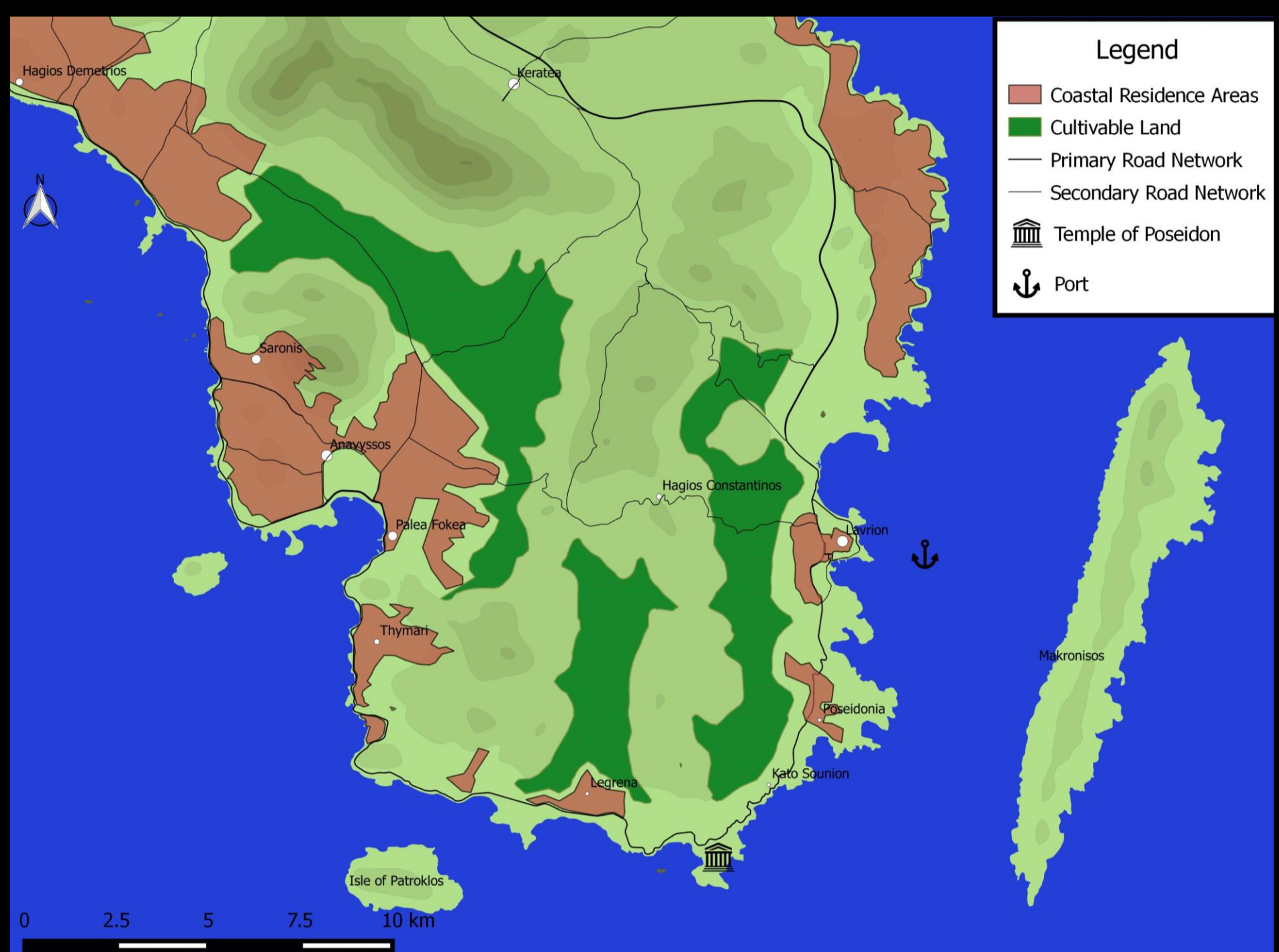

# Port of Old Fokea



# Port of Old Fokea





# Tourism Management Association

## Suggested Actions

- Visitor's Center
- Information Kiosks.
  - Trails - paths, Excursions, Accommodation, Attractions, Maps, Cycle routes etc.
- Scheduling Educational Visits and Tours.
  - National Park of Sounion, Temple of Poseidon.
- Environmental Education Programs For:
  - Pupils, Students, Visitors.
- Promoting Volunteering
  - Tree Planting Maintenance, Garbage collection, Designing Promotion Forms, Participation in Polythematic Events.

# Conclusion

- The plan's axes agree with those given by the Greek and European Legislation.
- Additional Studies have to be created for the feasibility of the plan.
- Opens a chance to redefine elements of the structure of a Coastal Metropolis in the temperate zone of the planet.

*Thank you for your Attention*